

EXISTING MANURE SHED

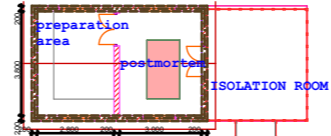

PASSAGE

E-4

HOLDING PENS FOR SMALL STOCK

OFFLOADING RAMP

E-2

4,000

20,000

E-1

15,800

E-3

35,000

1,000 200 13,000 200 1,000

200 2,400 200 5,000 200 7,600 200

200 2,400 200 5,000 200 7,600 200

200 2,400 200 5,000 200 7,600 200

200 2,400 200 5,000 200 7,600 200

200 2,400 200 5,000 200 7,600 200

200 2,400 200 5,000 200 7,600 200

200 2,400 200 5,000 200 7,600 200

200 2,400 200 5,000 200 7,600 200

200 2,400 200 5,000 200 7,600 200

200 2,400 200 5,000 200 7,600 200

200 2,400 200 5,000 200 7,600 200

200 2,400 200 5,000 200 7,600 200

200 2,400 200 5,000 200 7,600 200

200 2,400 200 5,000 200 7,600 200

200 2,400 200 5,000 200 7,600 200

200 2,400 200 5,000 200 7,600 200

200 2,400 200 5,000 200 7,600 200

200 2,400 200 5,000 200 7,600 200

200 2,400 200 5,000 200 7,600 200

200 2,400 200 5,000 200 7,600 200

200 2,400 200 5,000 200 7,600 200

200 2,400 200 5,000 200 7,600 200

200 2,400 200 5,000 200 7,600 200

200 2,400 200 5,000 200 7,600 200

200 2,400 200 5,000 200 7,600 200

200 2,400 200 5,000 200 7,600 200

200 2,400 200 5,000 200 7,600 200

200 2,400 200 5,000 200 7,600 200

200 2,400 200 5,000 200 7,600 200

200 2,400 200 5,000 200 7,600 200

200 2,400 200 5,000 200 7,600 200

NOTES.
GENERAL.
 All dimensions are in mm unless otherwise specified.
 Drawings are not to be scaled only figured dimensions to be used.
CONSTRUCTION.
 all slab at ground floor to be poured over 100 gauge polythene sheet on 50mm thick murrum blinding on hardcore.
 all soil under slab around and under foundation to be protected for termite control.
CIVIL.
 all soil on cut embankment to be stabilized. the slope not to exceed the natural angle of repose.
STRUCTURAL.
 all black cotton soil to be removed from all buildings and paved surfaces.
 for all R C work refer to structural Engineers details.
 depth of foundation to be determined on site to SEs approval.
 all walls less than 150mm thick to be reinforced with woop iron at every alternate course.
 all adjacent RC work and necessary wallos to be bedded with woop iron at every alternate course.
MECHANICAL.
 all plumbing and drainage to comply with relevant local authority.
 SVP denotes soil vent pipe to be provided at the head of the drainage system
 the storm drain pipes to comply with BS 556 specification.
 all underground foul and waste drain pipes shall be uPVC to comply with BS 5255
 all inspection chambers covers and framing shall be castiron
 monimum slope in the drains pipe to be 1 in 100
 no chases will be allowed for pipes. sleeves will be allowed with written approval of SE's. no cutting of concrete without express approval of the architect or SE
 All testing of pipes must be completed before plastering
 all mechanical works must be co-ordinated with electrical and any conflict must be clarified before work begin.
 pv denotes permanent ventilations
ELECTRICALS
 all conduits must be laid before plastering.

REVISIONS

PROJECT.

PROPOSED CONSTRUCTION AND EXTENSION OF MAOI SLAUGHTER HOUSE.

CLIENT.

DEPARTMENT OF INDUSTRIALIZATION, COMMERCE, ENTERPRISE & CO-OPERATIVE DEVELOPMENT.

DRAWING TITLE.

FLOOR PLAN, SECTION AND ELEVATION

SCALE: 1:100

APPROVED	NAME.	SIGN.	DATE.
DRAWN.	N.K.SAGALA.		
ARCH.	J.ADOTE		
SUPT.ARCH.	ARCH.KELUNYO		

APPROVED: ARCH.S.K.MULI (CHIEF ARCHITECT)

DATE : MARCH 2019

(STATE DEPARTMENT OF PUBLIC WORKS)

MAIN GATE

EXISTING MANURE SHED

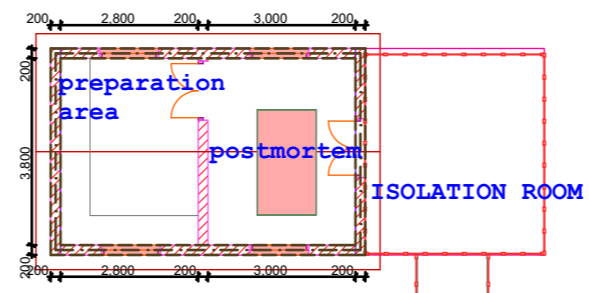

PASSAGE

2,000

E-4

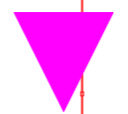

22,995

HOLDING PENS FOR SMALL STOCK

OFFLOADING RAMP

E-2



20,000

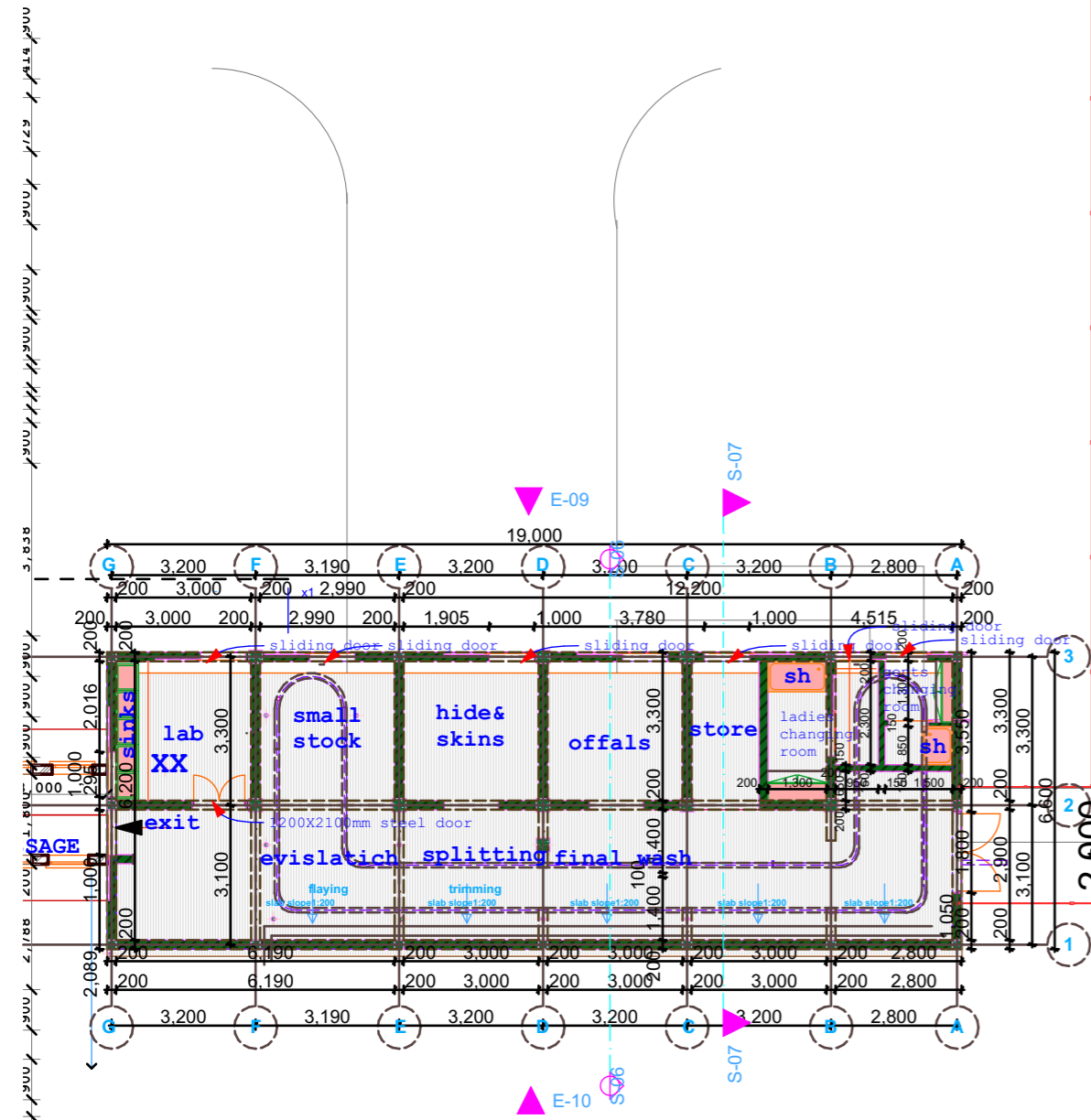

NOTES.

GENERAL.
All dimensions are in mm unless otherwise specified.
Drawings are not to be scaled only figured dimensions to be used.

CONSTRUCTION.
all slab at ground floor to be poured over 100 gauge polythene sheet on 50mm thick murrum blinding on hardcore.
all soil under slab around and under foundation to be protected for termite control.

CIVIL.
all soil on cut embankment to be stabilized. the slope not to exceed the natural angle of repose.

STRUCTURAL.
all black cotton soil to be removed from all buildings and paved surfaces.
for all R C work refer to structural Engineers details.
depth of foundation to be determined on site to SEs approval.
all walls less than 150mm thick to be reinforced with woop iron at every alternate course.
all adjacent RC work and necessary wallos to be bedded with woop iron at every alternate course.

MECHANICAL.
all plumbing and drainage to comply with relevant local authority.
SVP denotes soil vent pipe to be provided at the head of the drainage system
the storm drain pipes to comply with BS 556 specification.
all underground foul and waste drain pipes shall be uPVC to comply with BS 5255
all inspection chambers covers and framing shall be castiron
minomum slope in the drains pipe to be 1 in 100
no chases will be allowed for pipes. sleeves will be allowed with written approval of SE's. no cutting of concrete without express approval of the architect or SE
All testing of pipes must be completed before plastering
all mechanical works must be co-ordinated with electrical and any conflict must be clarified before work begin.
pv denotes permanent ventilations

ELECTRICALS
all conduits must be laid before plastering.

REVISIONS

PROJECT.

PROPOSED CONSTRUCTION AND EXTENSION OF MAOI SLAUGHTER HOUSE.

CLIENT.

DEPARTMENT OF INDUSTRIALIZATION, COMMERCE, ENTERPRISE & CO-OPERATIVE DEVELOPMENT.

DRAWING TITLE.

FLOOR PLAN, SECTION AND ELEVATION

SCALE: 1:100

APPROVED	NAME.	SIGN.	DATE.
DRAWN.	N.K.SAGALA.		
ARCH.	J.ADOTE		
SUPT.ARCH.	ARCH.KELUNYO		

APPROVED:
ARCH.S.K.MULI
(CHIEF ARCHITECT)

DATE : MARCH 2019

(STATE DEPARTMENT OF PUBLIC WORKS)



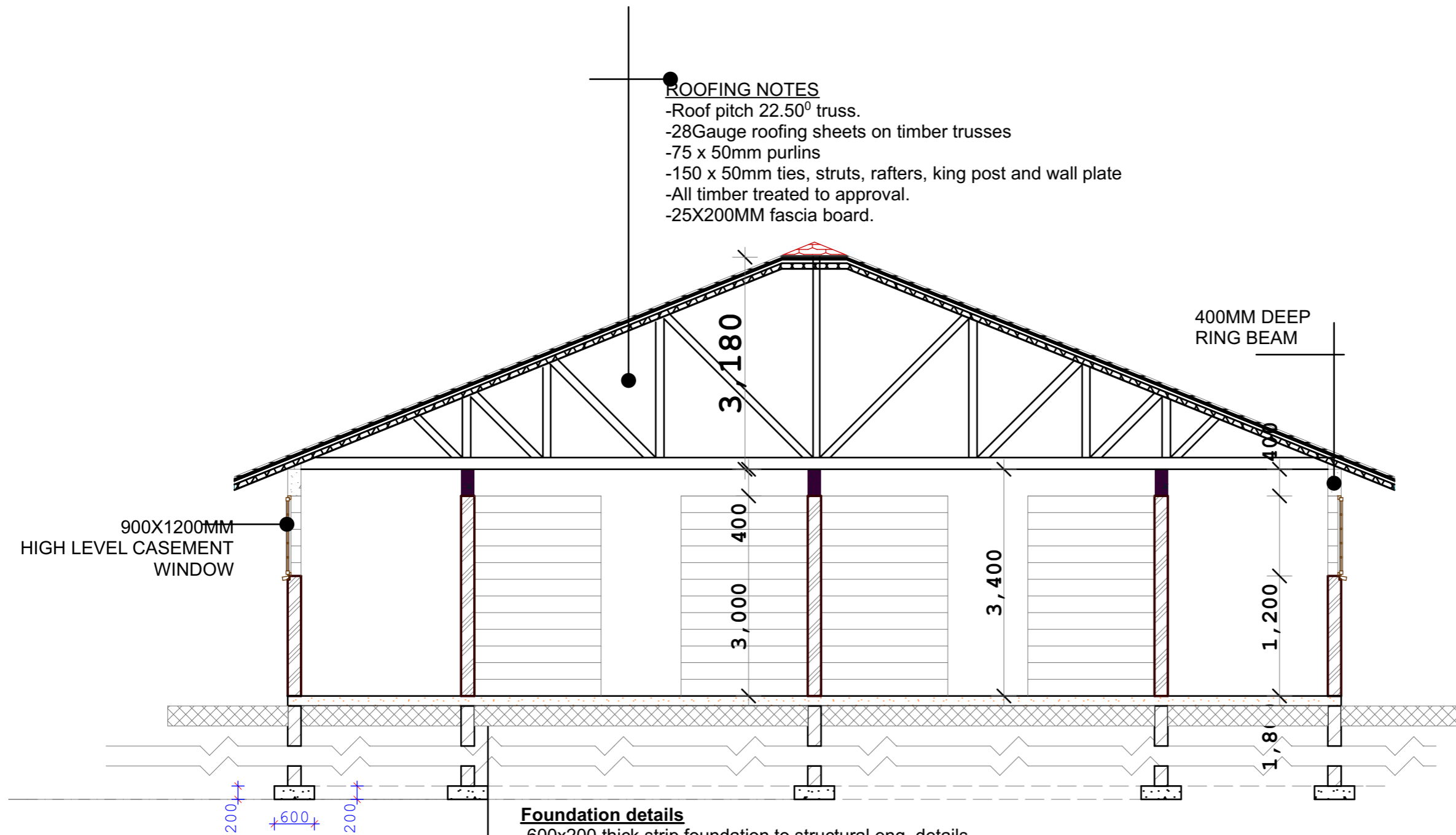

ROOFING NOTES

- Roof pitch 22.50° truss.
- 28Gauge roofing sheets on timber trusses
- 75 x 50mm purlins
- 150 x 50mm ties, struts, rafters, king post and wall plate
- All timber treated to approval.
- 25X200MM fascia board.

400MM DEEP RING BEAM

900X1200MM HIGH LEVEL CASEMENT WINDOW

Foundation details

- 600x200 thick strip foundation to structural eng. details
 - 50mm thick cement sand sreed floor finish on,
 - 150mm thick concrete slab with BRC mesh A142,
 - 1000 gauge polythene sheet as Dpm,
 - Gladiator anti-termite on,
 - 100mm stone dust
 - 300mm thick well compacted hardcore to Eng. details
 - 200mm thick masonry fdn stone walling
- N.B:** Depth of fdn to be determined on site

SECTION XX

NOTES.

GENERAL.

All dimensions are in mm unless otherwise specified. Drawings are not to be scaled only figured dimensions to be used.

CONSTRUCTION.

all slab at ground floor to be poured over 100 gauge polythene sheet on 50mm thick murrum blinding on hardcore. all soil under slab around and under foundation to be protected for termite control.

CIVIL.

all soil on cut embankment to be stabilized. the slope not to exceed the natural angle of repose.

STRUCTURAL.

all black cotton soil to be removed from all buildings and paved surfaces. for all R C work refer to structural Engineers details. depth of foundation to be determined on site to S E's approval. all walls less than 150mm thick to be reinforced with woop iron at every alternate course. all adjacent RC work and necessary wallos to be bedded with woop iron at every alternate course.

MECHANICAL.

all plumbing and drainage to comply with relevant local authority. SVP denotes soil vent pipe to be provided at the head of the drainage system the storm drain pipes to comply with BS 556 specification. all underground foul and waste drain pipes shall be uPVC to comply with BS 5255 all inspection chambers covers and framing shall be castiron monimum slope in the drains pipe to be 1 in 100 no chases will be allowed for pipes. sleeves will be allowed with written approval of SE's. no cutting of concrete without express approval of the architect or SE All testing of pipes must be completed before plastering all mechanical works must be co-ordinated with electrical and any conflict must be clarified before work begin. pv denotes permanent ventilations

ELECTRICALS

all conduits must be laid before plastering.

REVISIONS

PROJECT.

PROPOSED CONSTRUCTION AND EXTENSION OF MAOI SLAUGHTER HOUSE.

CLIENT.

DEPARTMENT OF INDUSTRIALIZATION, COMMERCE, ENTERPRISE & CO-OPERATIVE DEVELOPMENT.

DRAWING TITLE.

FLOOR PLAN, SECTION AND ELEVATION

SCALE: 1:100

APPROVED	NAME.	SIGN.	DATE.
DRAWN.	N.K.SAGALA.		
ARCH.	J.ADOTE		
SUPT.ARCH.	ARCH.KELUNYO		

APPROVED:

ARCH.S.K.MULI
(CHIEF ARCHITECT)

DATE : MARCH 2019

(STATE DEPARTMENT OF PUBLIC WORKS)



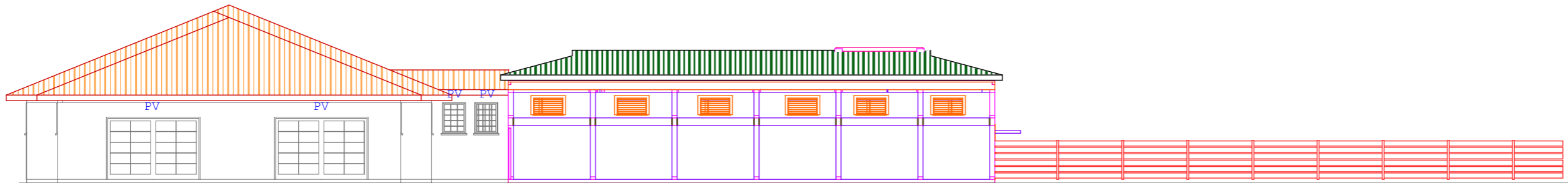

E-1 ELEVATION

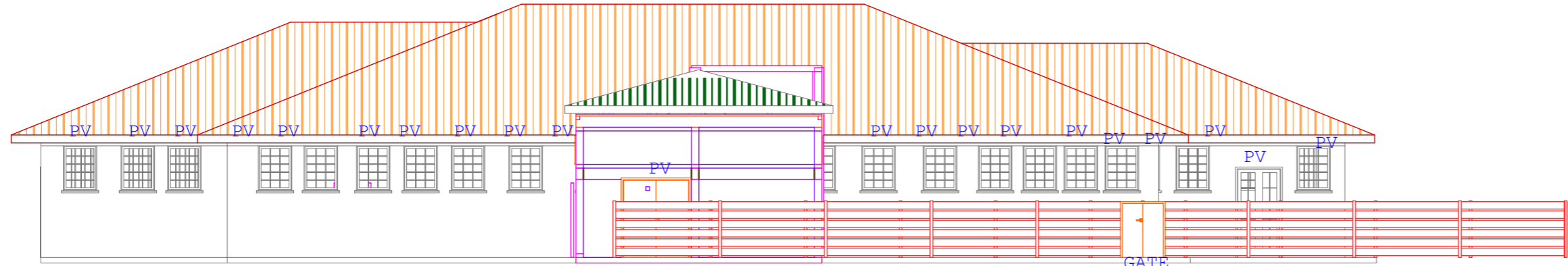

E-2 ELEVATION

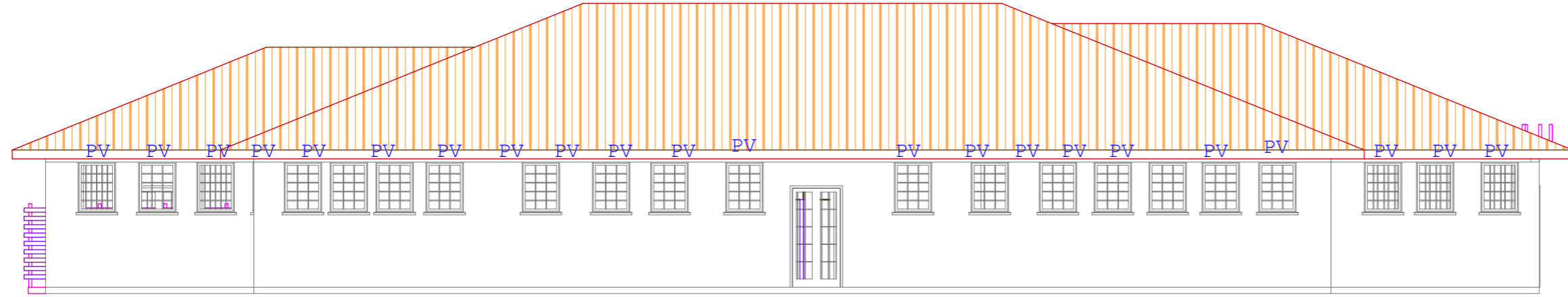

E-3 ELEVATION

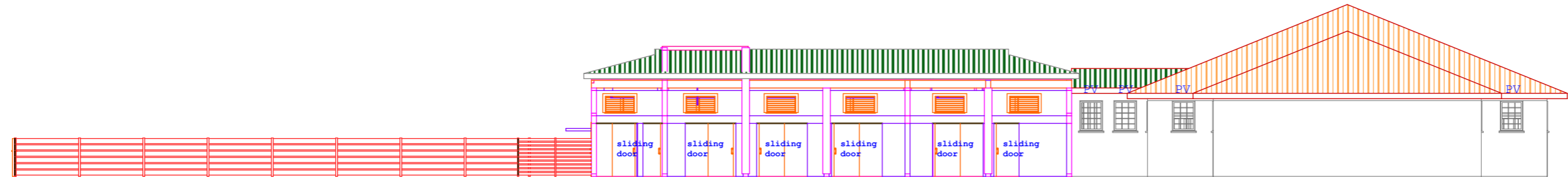

E-4 ELEVATION

NOTES.

GENERAL.
All dimensions are in mm unless otherwise specified.
Drawings are not to be scaled only figured dimensions to be used.

CONSTRUCTION.
all slab at ground floor to be poured over 100 gauge polythene sheet on 50mm thick murrum blinding on hardcore.
all soil under slab around and under foundation to be protected for termite control.

CIVIL.
all soil on cut embankment to be stabilized. the slope not to exceed the natural angle of repose.

STRUCTURAL.
all black cotton soil to be removed from all buildings and paved surfaces.
for all R C work refer to structural Engineers details.
depth of foundation to be determined on site to S Es approval.
all walls less than 150mm thick to be reinforced with woop iron at every alternate course.
all adjacent RC work and necessary wallos to be bedded with woop iron at every alternate course.

MECHANICAL.
all plumbing and drainage to comply with relevant local authority.
SVP denotes soil vent pipe to be provided at the head of the drainage system
the storm drain pipes to comply with BS 556 specification.
all underground foul and waste drain pipes shall be uPVC to comply with BS 5255
all inspection chambers covers and framing shall be castiron
monimum slope in the drains pipe to be 1 in 100
no chases will be allowed for pipes. sleeves will be allowed with written approval of SE's. no cutting of concrete without express approval of the architect or SE
All testing of pipes must be completed before plastering
all mechanical works must be co-ordinated with electrical and any conflict must be clarified before work begin.
pv denotes permanent ventilations

ELECTRICALS
all conduits must be laid before plastering.

REVISIONS

PROJECT.
PROPOSED CONSTRUCTION AND EXTENSION OF MAOI SLAUGHTER HOUSE.

CLIENT.
DEPARTMENT OF INDUSTRIALIZATION, COMMERCE, ENTERPRISE & CO-OPERATIVE DEVELOPMENT.

DRAWING TITLE.
FLOOR PLAN, SECTION AND ELEVATION

SCALE: 1:100

APPROVED	NAME.	SIGN.	DATE.
DRAWN.	N.K.SAGALA.		
ARCH.	J.ADOTE		
SUPT.ARCH.	ARCH.KELUNYO		

APPROVED: ARCH.S.K.MULI (CHIEF ARCHITECT)

DATE : MARCH 2019

(STATE DEPARTMENT OF PUBLIC WORKS)



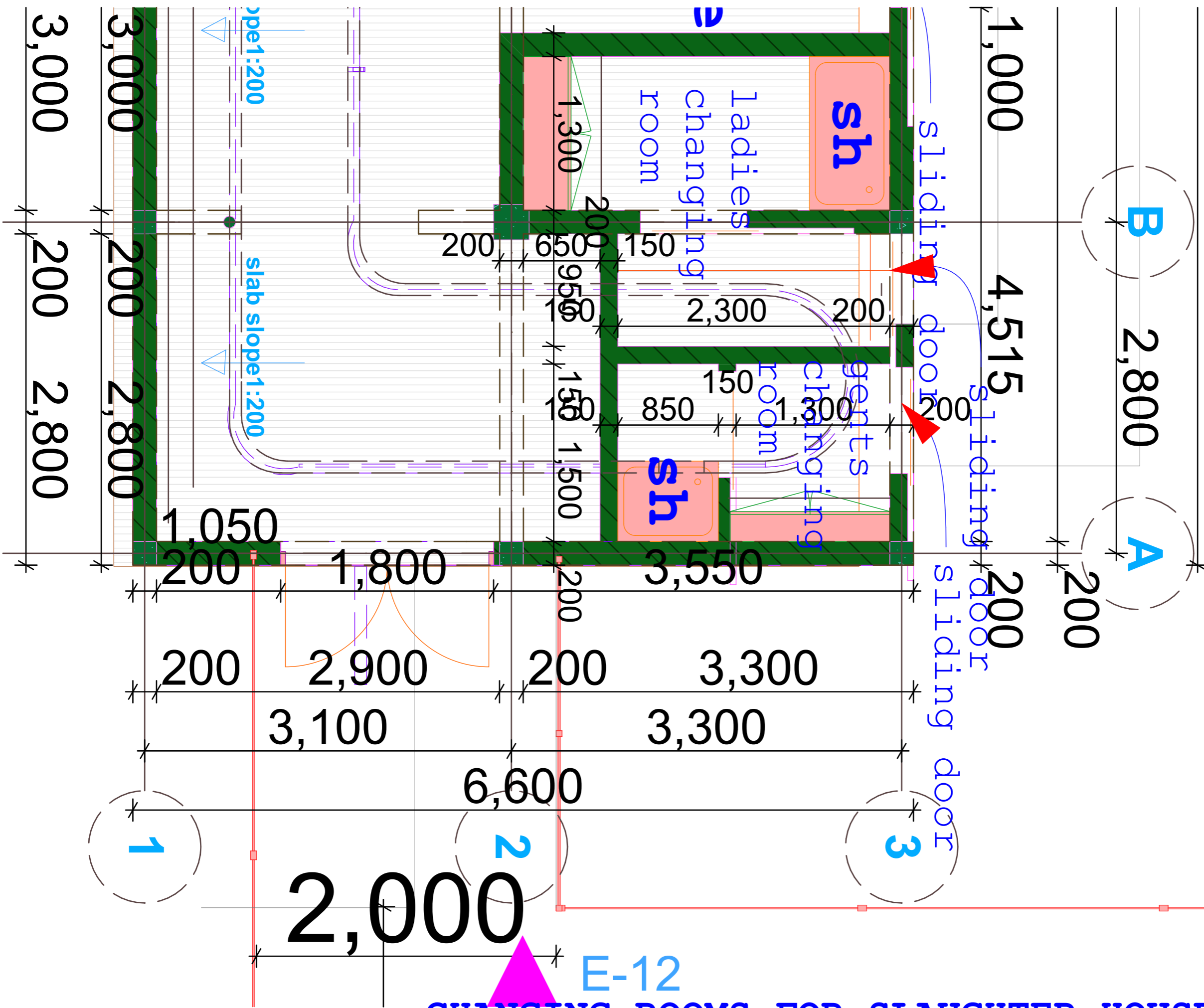

E-12
CHANGING ROOMS FOR SLAUGHTER HOUSE

NOTES.

GENERAL.
 All dimensions are in mm unless otherwise specified.
 Drawings are not to be scaled only figured dimensions to be used.

CONSTRUCTION.
 all slab at ground floor to be poured over 100 gauge polythene sheet on 50mm thick murrum blinding on hardcore.
 all soil under slab around and under foundation to be protected for termite control.

CIVIL.
 all soil on cut embankment to be stabilized. the slope not to exceed the natural angle of repose.

STRUCTURAL.
 all black cotton soil to be removed from all buildings and paved surfaces.
 for all R C work refer to structural Engineers details.
 depth of foundation to be determined on site to S Es approval.
 all walls less than 150mm thick to be reinforced with woop iron at every alternate course.
 all adjacent RC work and necessary wallos to be bedded with woop iron at every alternate course.

MECHANICAL.
 all plumbing and drainage to comply with relevant local authority.
 SVP denotes soil vent pipe to be provided at the head of the drainage system
 the storm drain pipes to comply with BS 556 specification.
 all underground foul and waste drain pipes shall be uPVC to comply with BS 5255
 all inspection chambers covers and framing shall be castiron
 monimum slope in the drains pipe to be 1 in 100
 no chases will be allowed for pipes. sleeves will be allowed with written approval of SE's. no cutting of concrete without express approval of the architect or SE
 All testing of pipes must be completed before plastering
 all mechanical works must be co-ordinated with electrical and any conflict must be clarified before work begin.
 pv denotes permanent ventilations

ELECTRICALS
 all conduits must be laid before plastering.

REVISIONS

PROJECT.

PROPOSED CONSTRUCTION AND EXTENSION OF MAOI SLAUGHTER HOUSE.

CLIENT.

DEPARTMENT OF INDUSTRIALIZATION, COMMERCE, ENTERPRISE & CO-OPERATIVE DEVELOPMENT.

DRAWING TITLE.

FLOOR PLAN, SECTION AND ELEVATION

SCALE: 1:100

APPROVED	NAME.	SIGN.	DATE.
DRAWN.	N.K.SAGALA.		
ARCH.	J.ADOTE		
SUPT.ARCH.	ARCH.KELUNYO		

APPROVED: ARCH.S.K.MULI (CHIEF ARCHITECT)

DATE : MARCH 2019

(STATE DEPARTMENT OF PUBLIC WORKS)



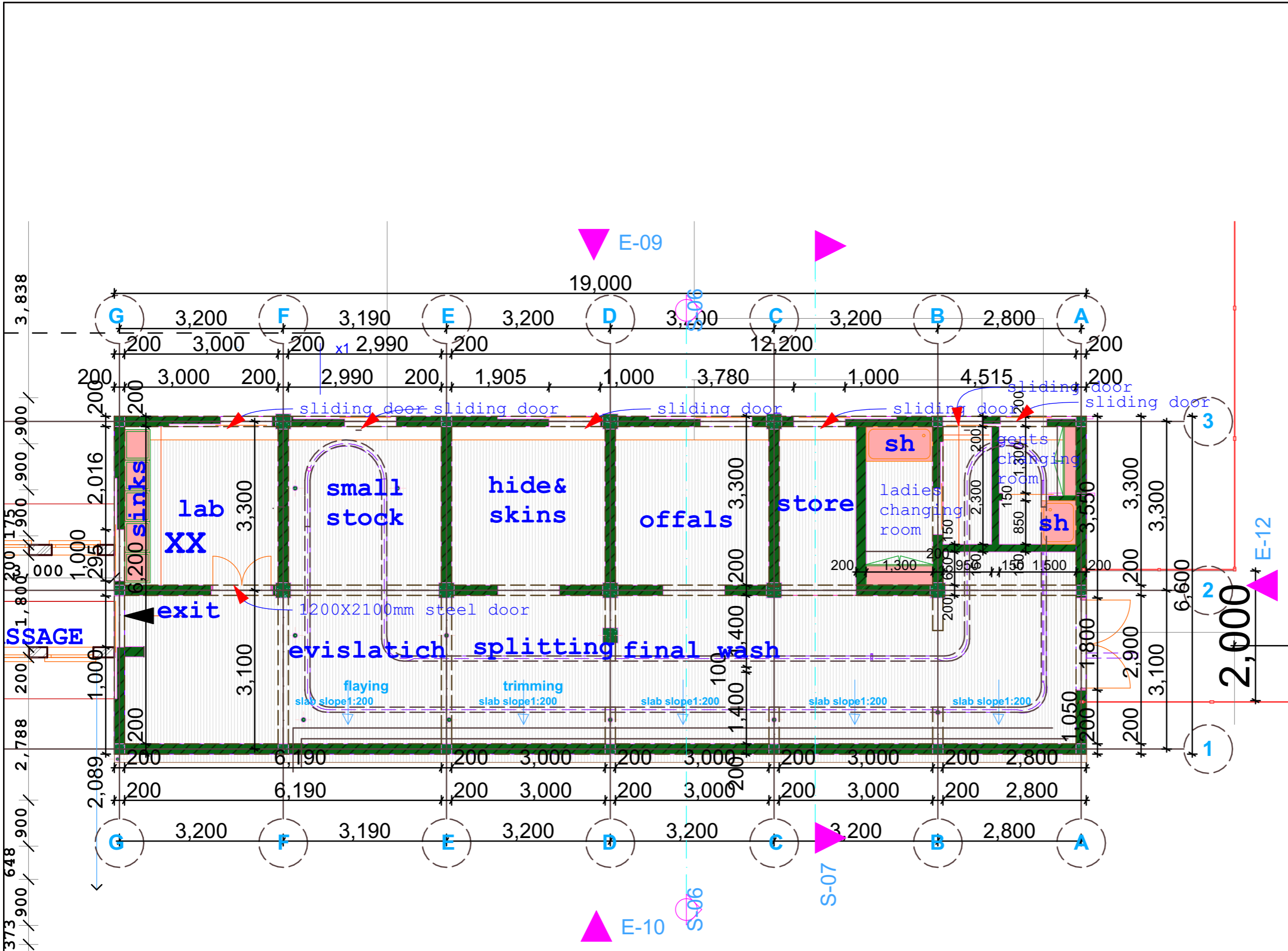

NOTES.

GENERAL.
All dimensions are in mm unless otherwise specified.
Drawings are not to be scaled only figured dimensions to be used.

CONSTRUCTION.
all slab at ground floor to be poured over 100 gauge polythene sheet on 50mm thick murrum blinding on hardcore.
all soil under slab around and under foundation to be protected for termite control.

CIVIL.
all soil on cut embankment to be stabilized. the slope not to exceed the natural angle of repose.

STRUCTURAL.
all black cotton soil to be removed from all buildings and paved surfaces.
for all R C work refer to structural Engineers details.
depth of foundation to be determined on site to S E's approval.
all under ground foul and waste drain pipes shall be uPVC to comply with BS 5255
all inspection chambers covers and framing shall be cast iron minimum slope in the drains pipe to be 1 in 100
no chases will be allowed for pipes. sleeves will be allowed with written approval of SE's. no cutting of concrete without express approval of the architect or SE
All testing of pipes must be completed before plastering
all mechanical works must be co-ordinated with electrical and any conflict must be clarified before work begin.
pv denotes permanent ventilations

ELECTRICALS
all conduits must be laid before plastering.

REVISIONS

NO.	DESCRIPTION
1	
2	
3	

PROJECT.

PROPOSED CONSTRUCTION AND EXTENSION OF MAOI SLAUGHTER HOUSE.

CLIENT.

DEPARTMENT OF INDUSTRIALIZATION, COMMERCE, ENTERPRISE & CO-OPERATIVE DEVELOPMENT.

DRAWING TITLE.

FLOOR PLAN.

SCALE: 1:100

APPROVED	NAME.	SIGN.	DATE.
	N.K.SAGALA.		
	J.ADOTE		
	ARCH.KELUNYO		

APPROVED: ARCH.S.K.MULI (CHIEF ARCHITECT)

DATE : MARCH 2019

(STATE DEPARTMENT OF PUBLIC WORKS)



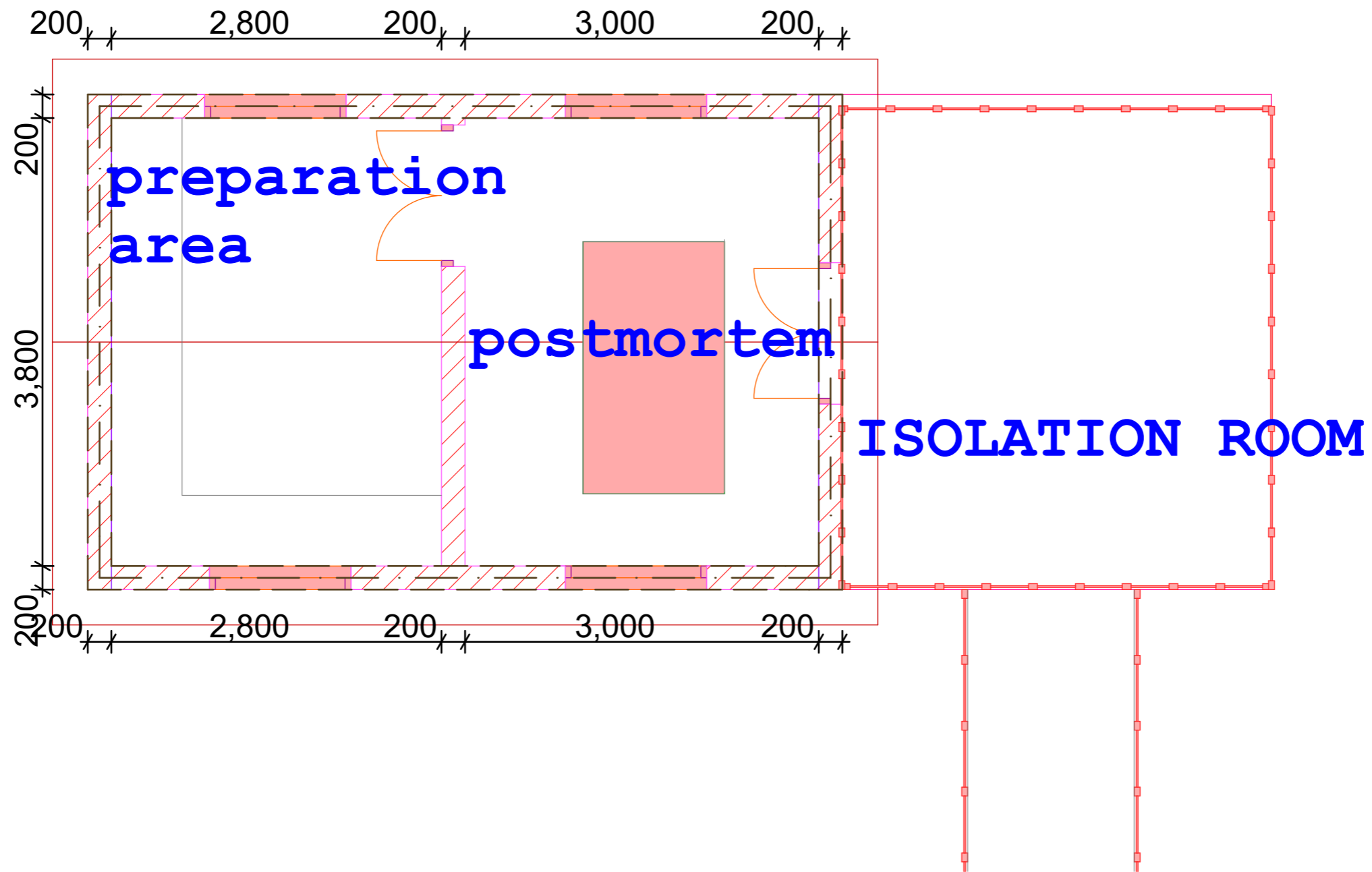

POSTMORTER ROOM

NOTES.

GENERAL.
All dimensions are in mm unless otherwise specified.
Drawings are not to be scaled only figured dimensions to be used.

CONSTRUCTION.
all slab at ground floor to be poured over 100 gauge polythene sheet on 50mm thick murrum blinding on hardcore.
all soil under slab around and under foundation to be protected for termite control.

CIVIL.
all soil on cut embankment to be stabilized. the slope not to exceed the natural angle of repose.

STRUCTURAL.
all black cotton soil to be removed from all buildings and paved surfaces.
for all R C work refer to structural Engineers details.
depth of foundation to be determined on site to S Es approval.
all walls less than 150mm thick to be reinforced with woop iron at every alternate course.
all adjacent RC work and necessary wallos to be bedded with woop iron at every alternate course.

MECHANICAL.
all plumbing and drainage to comply with relevant local authority.
SVP denotes soil vent pipe to be provided at the head of the drainage system
the storm drain pipes to comply with BS 556 specification.
all underground foul and waste drain pipes shall be uPVC to comply with BS 5255
all inspection chambers covers and framing shall be castiron
monimum slope in the drains pipe to be 1 in 100
no chases will be allowed for pipes. sleeves will be allowed with written approval of SE's. no cutting of concrete without express approval of the architect or SE
All testing of pipes must be completed before plastering
all mechanical works must be co-ordinated with electrical and any conflict must be clarified before work begin.
pv denotes permanent ventilations

ELECTRICALS
all conduits must be laid before plastering.

REVISIONS

--	--

PROJECT.
PROPOSED CONSTRUCTION AND EXTENSION OF MAOI SLAUGHTER HOUSE.

CLIENT.
DEPARTMENT OF INDUSTRIALIZATION, COMMERCE, ENTERPRISE & CO-OPERATIVE DEVELOPMENT.

DRAWING TITLE.
FLOOR PLAN, SECTION AND ELEVATION

SCALE: 1:100

APPROVED	NAME.	SIGN.	DATE.
DRAWN.	N.K.SAGALA.		
ARCH.	J.ADOTE		
SUPT.ARCH.	ARCH.KELUNYO		

APPROVED:
ARCH.S.K.MULI
(CHIEF ARCHITECT)

DATE : MARCH 2019

(STATE DEPARTMENT OF PUBLIC WORKS)

